

# Singing Valentines

Sponsored by The Sounds of Pittsburgh Chorus

February 12-14, 2010  
\$35

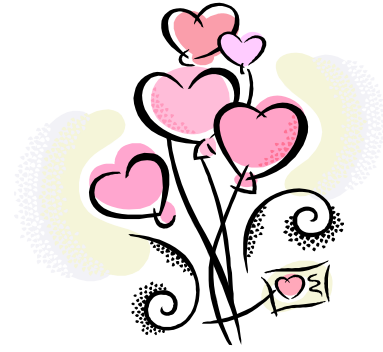

## Give a special valentine to your loved one.

Make this Valentine's Day memorable by ordering a Singing Valentine for your special someone. The simplest way to place your order is to fill out the form below. For \$35 we will send the SPC Valentine Gals to your venue of choice (home, assisted living facility, etc.) and sing a 4-part a cappella song, provide a silk rose and a card with your message.

### GIFT RECEIVER INFORMATION

Name \_\_\_\_\_

Name/Address of Venue \_\_\_\_\_

City \_\_\_\_\_ State \_\_\_\_\_

Zip \_\_\_\_\_ Major street/intersection \_\_\_\_\_

Phone @ delivery site \_\_\_\_\_ Relationship to You \_\_\_\_\_  
(husband, father, sweetheart)

### Delivery Times

- Fri. February 12 4-8pm
- Sat. February 13 10am-1pm
- Sat. February 13 1pm-4pm
- Sat. February 13 4pm-8pm
- Sun. February 14 1-4pm
- Sun. February 14 4-7pm

info: [www.soundsofpgh.org](http://www.soundsofpgh.org)  
Or phone 724.283.4294 or 724.822.6217  
Email: [valentinegals@soundsofpgh.org](mailto:valentinegals@soundsofpgh.org)

Women's barbershop quartet ensemble  
Singing one song and includes a silk rose  
Delivery to Greater Pittsburgh area

### GIFT GIVER INFORMATION

Name \_\_\_\_\_

Address \_\_\_\_\_

City \_\_\_\_\_ State \_\_\_\_\_

Zip \_\_\_\_\_ Email \_\_\_\_\_

Phone (eve) \_\_\_\_\_ (day) \_\_\_\_\_

Send check to "The Sounds of Pittsburgh Chorus" My check for  
c/o Paula Dorsch 139 Autumn Dr., Butler, PA 16001 \$\_\_\_\_\_ is enclosed

### Personal Message for Card

Check to get on our email distribution list